

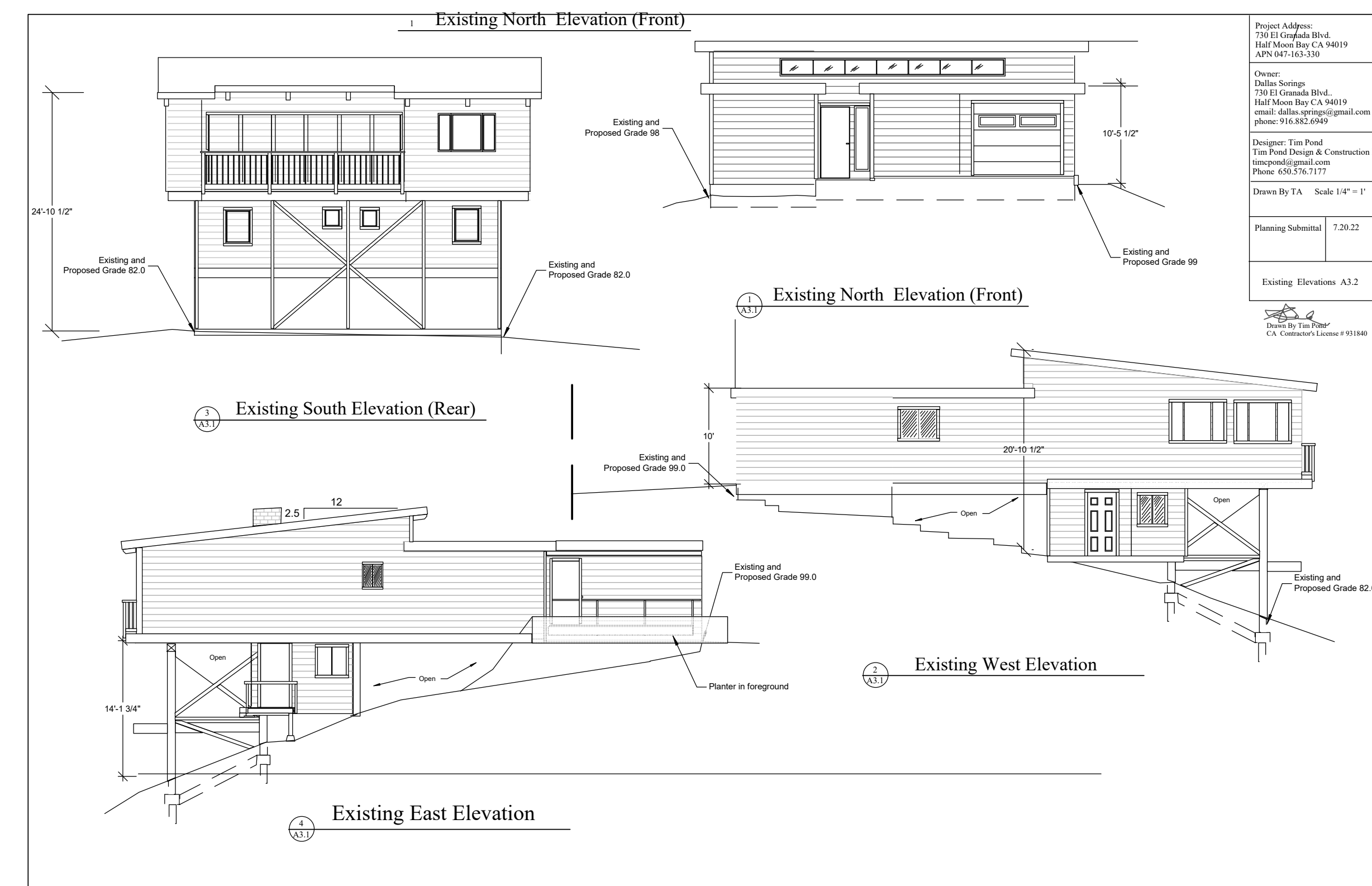

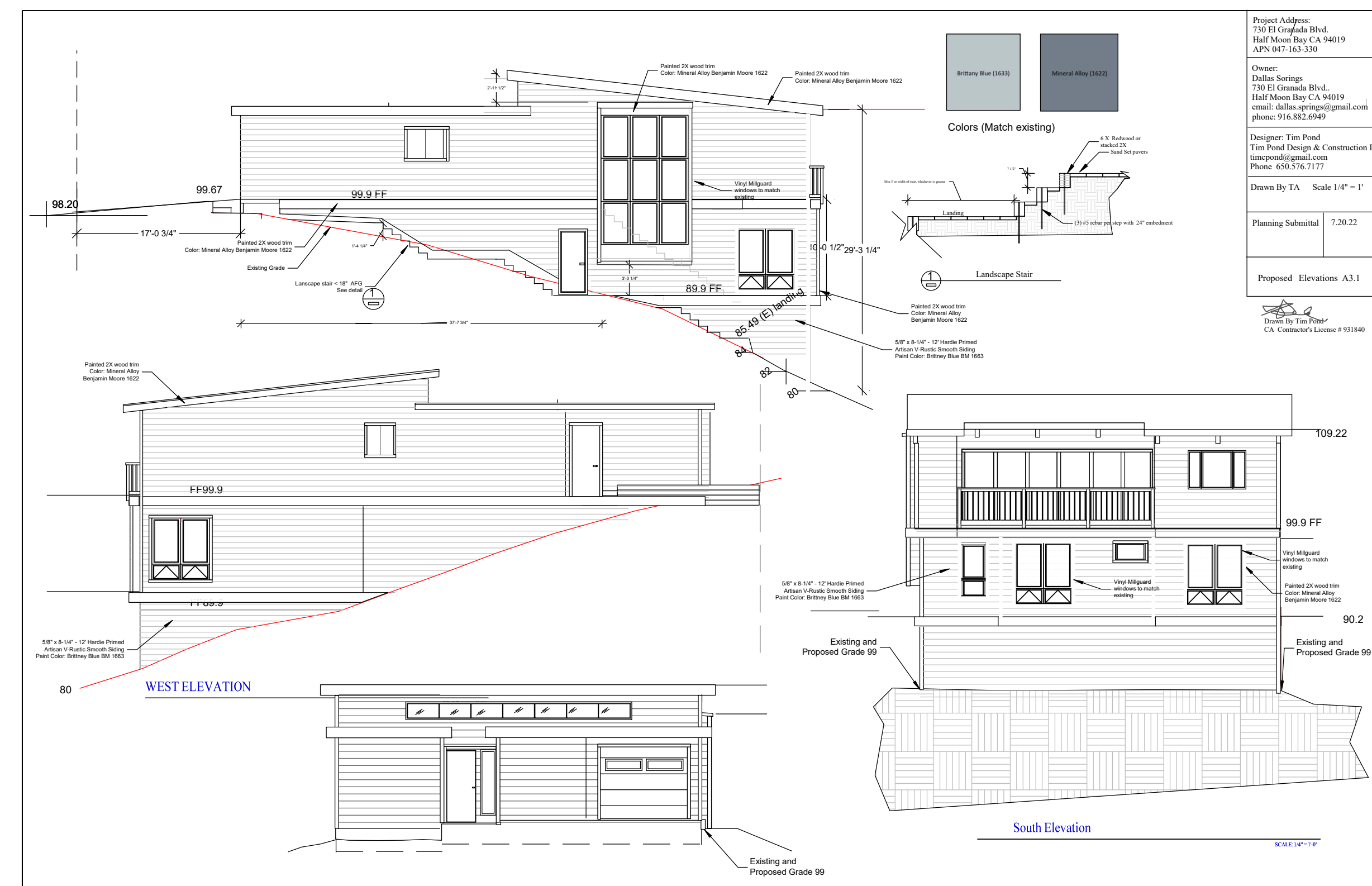

No Changes to Front Elevation







Glen Jia

From: Glen Jia
Sent: Monday, January 30, 2023 2:06 PM
To: Angela Chavez
Cc: Camille Leung
Subject: RE: CDRC Site Poster

Hi Angela,

The site poster and demonstration of scale (DOS) have the following issues:

1. The picture should be taken from a public street, per the poster instructions.
2. The bottom part of the notice is not visible.
3. The demonstration of scale needs shall be posted with the site poster, per the DOS policies.
4. DOS should be to scale, represents all sides of the project along with immediately adjacent structures, per the DOS policies..

Please inform the applicant that incompliance with the DOS and poster policies may result in continuance.

Thank you,
Glen

From: Angela Chavez <achavez@smcgov.org>
Sent: Monday, January 30, 2023 12:20 PM
To: Glen Jia <bjia@smcgov.org>
Cc: Camille Leung <cleung@smcgov.org>
Subject: FW: CDRC Site Poster

Hi Glen,

Does the location of the poster work? Or should I ask them to relocate it?

Thanks,

Angela

From: Timothy Pond <timcpond@gmail.com>
Sent: Monday, January 30, 2023 12:11 PM
To: Angela Chavez <achavez@smcgov.org>
Subject: Re: CDRC Site Poster

CAUTION: This email originated from outside of San Mateo County. Unless you recognize the sender's email address and know the content is safe, do not click links, open attachments or reply.

Hi Angela,

Demoastation of scale and posting is attached. I had person put up the demonstration of scale on to "D" sheets on a full sheet of plywood on the fornt of the property and she is going to send me that pic in situ later today.

On Wed, Jan 25, 2023 at 10:13 AM Angela Chavez <achavez@smcgov.org> wrote:

Hi Tim,

Please find the required CDRC site poster and instructions attached.

Please let me know if you have questions.

Best,

Angela Chavez (she/her)*

Senior Planner

County of San Mateo

Planning & Building Department

455 County Center, 2nd Floor

Redwood City, CA 94063

(650) 599-7217 (O)

achavez@smcgov.org

www.smcgov.org/planning

*Here is why I include my pronouns: It's important to get pronouns correct to support belonging and respect in the workplace for everyone, inclusive of our LGBTQ+ communities. Pronouns are words used to refer to people and are often gendered (for example, she/her, he/him, or they/them). We cannot assume we can tell the correct pronoun for a person. As an ally, an easy way to normalize the use of self-identified pronouns is to include them in your email signature. If cisgender individuals step up to normalize the inclusion of pronouns, it will be more affirming for transgender and gender diverse people to share pronouns. Will you join me, in solidarity, to include your pronouns in your email signature? For more details on pronouns and how you can be in solidarity with gender diverse and transgender individuals visit: <http://mypronouns.org/>

--

Tim Pond

Tim Pond Design and Construction
651 Potter Avenue
Half Moon Bay 94019

c 650.576.7177

timcpond@gmail.com